

Detached Garage

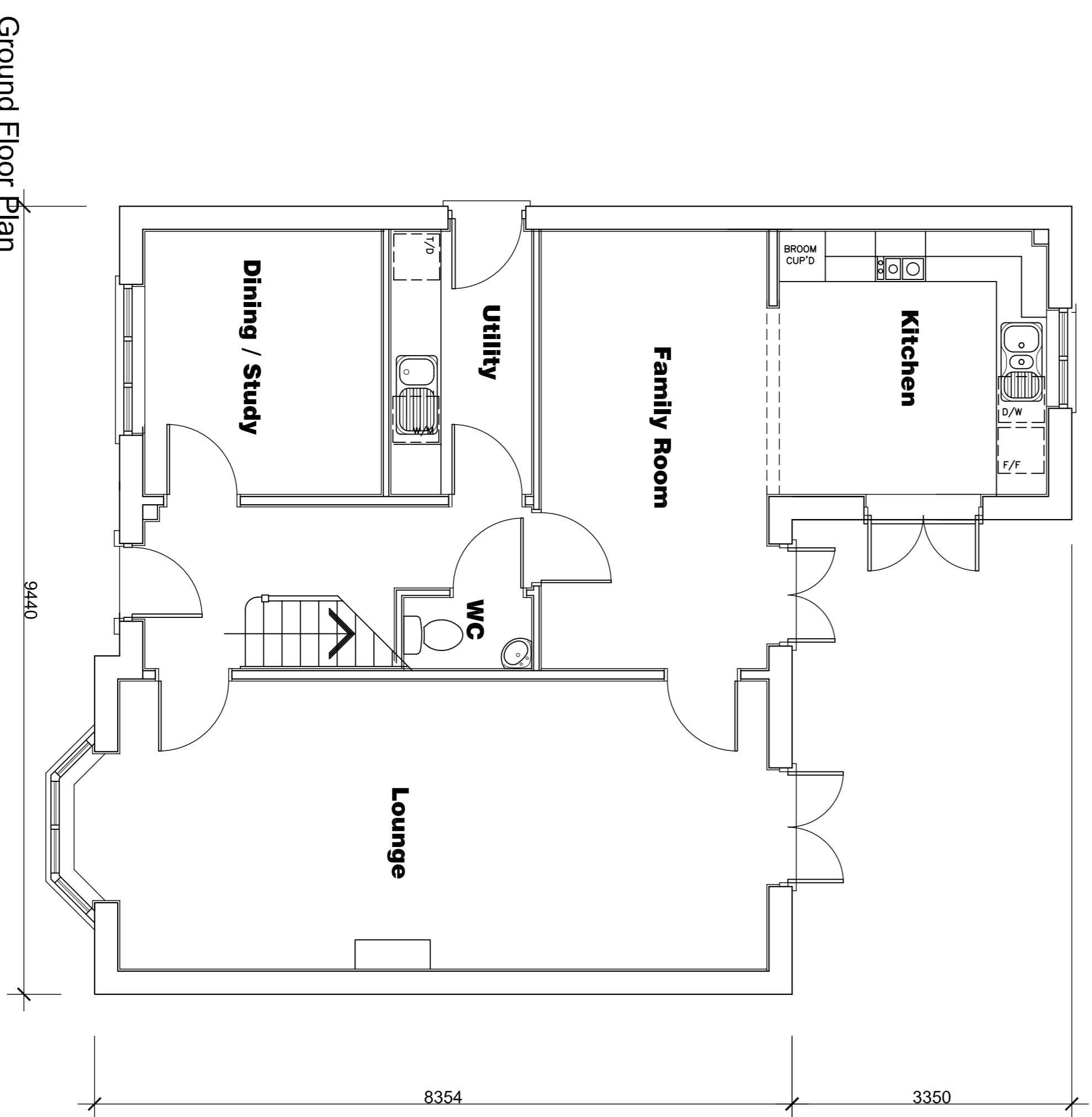
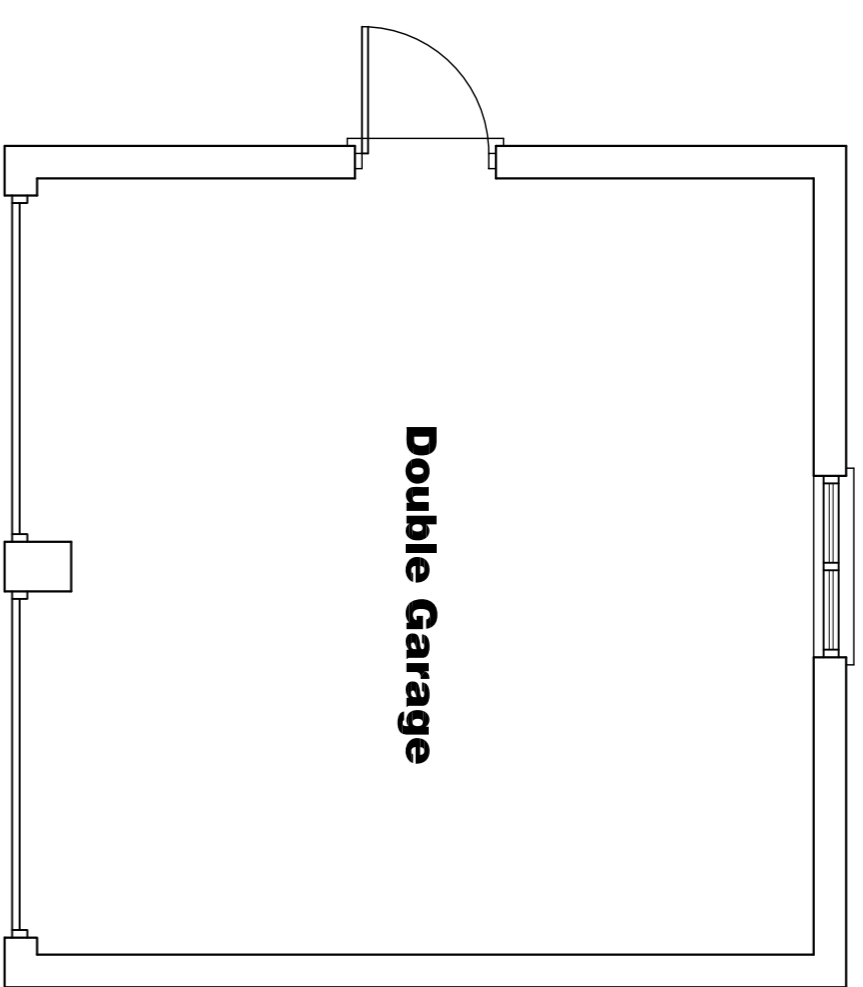

Ground Floor Plan

# HOUSE TYPE A

## Proposed Housing Development Site at Waterside Park, Hebburn, Tyne & Wear

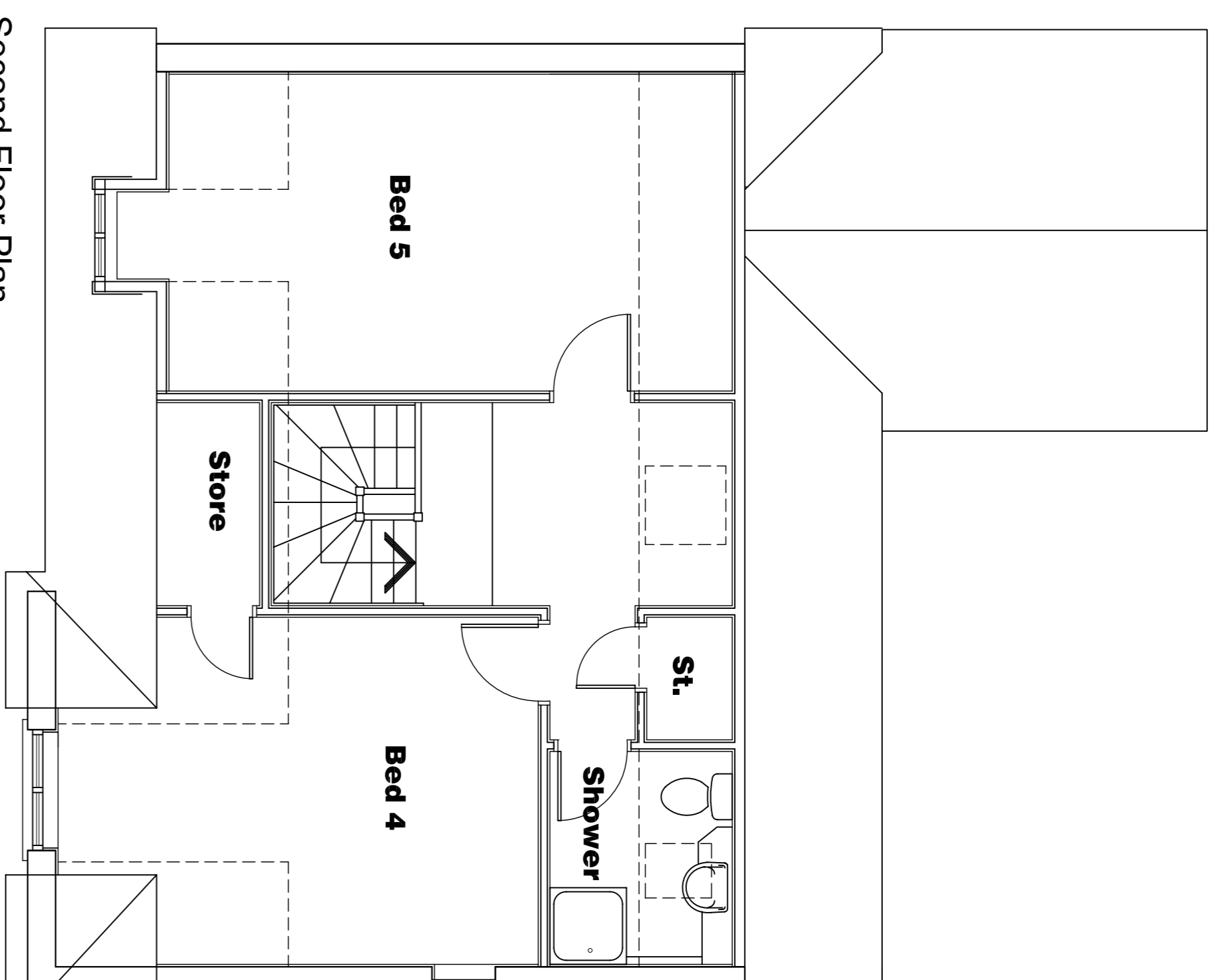

Second Floor Plan

THIS WINDOW IS ONLY TO PLOT 3  
NO WINDOW TO PLOT 2

- External Materials List :-**
- Concrete Bold Red Tiles
  - Roofs
  - Dormer Cheeks
  - External Walls
  - Windows & Doors
  - Garage Doors
  - Facades & Soffits
  - Rainwater Goods
  - Lead finish
  - Red multi facing brickwork - Dark red plinth
  - White UPVC Casement Double Glazed Units
  - White GRP Garage doors
  - Painted White Timber
  - Black UPVC rainwater gutters & Downpipes

**NB: This drawing is based on 396-P-04C as approved under planning permission granted on 17/01/2008**  
**Ref: ST/1054/07/FUL**

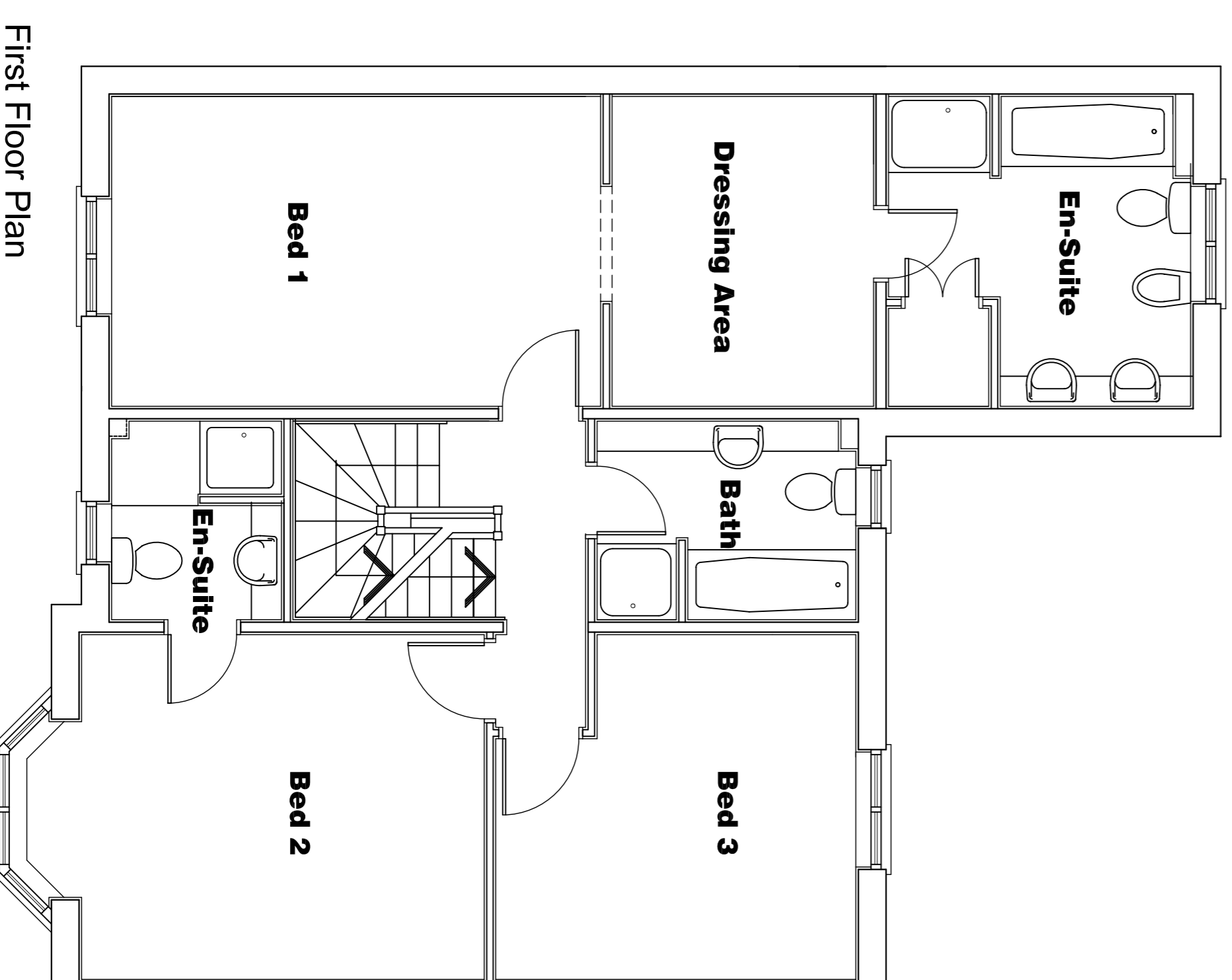

First Floor Plan

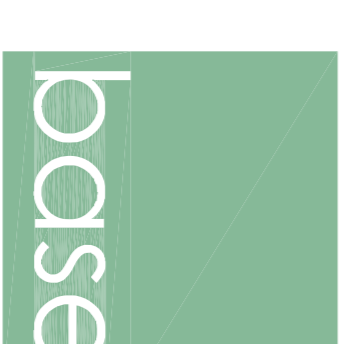

Architectural Base Consultancy Limited  
59 Vermont House  
Concord  
Tyne & Wear  
NE37 2SQ

Tel 0191 4159005  
Fax 0191 4159003  
www.abccarch.co.uk  
mail@abccarch.co.uk

CLIENT  
Hebburn Properties Ltd

PROJECT

Proposed Housing Development at  
Waterside Park, Hebburn, Tyne & Wear, NE31 1RS  
PROPOSED PLANS & ELEVATIONS HOUSE TYPE A  
Planning Application Drawing

SCALE 1:50 1:1:100 DATE SEP 15  
PAGE NO 876 - 04